

## CERTIFICATE OF ANALYSIS

|          |     |               |            |
|----------|-----|---------------|------------|
| CoA I.D. | 429 | Date created: | 2020/10/10 |
|----------|-----|---------------|------------|

| Client information  |                      | Service information               |                           |
|---|----------------------|-----------------------------------|---------------------------|
| Contact person:   | Eugene               | Date received:                    | 2020/10/09                |
| Tested for:   | ██████               | Packaging description:            |                           |
| Address:  | ████████████████████ | Glass bottle with pipette closure |                           |
|   |                      | Test requests/comments:           | Cannabinoids              |
| Sample Appearance   |                      | Sample information                |                           |
|  |                      | Client Reference:                 | Africanpure Active 600 mg |
|   |                      | Qure Reference:                   | 429 GL Active             |
|   |                      | Sample type:                      | Tincture                  |
|   |                      | Amount received:                  | 5 ml                      |
|   |                      | Batch #:                          | 20 J 428                  |

### CANNABINOID PROFILE

| Cannabinoid               | Result (mg/g) | Result (%)            | Comment    |
|---------------------------|---------------|-----------------------|------------|
| CBDV                      | 0.0           | 0.00                  |            |
| THCV                      | 0.0           | 0.00                  |            |
| CBD                       | 24.6          | 2.46                  |            |
| CBC                       | 0.0           | 0.00                  |            |
| d8 THC                    | 0.0           | 0.00                  |            |
| d9THC                     | 0.0           | 0.00                  |            |
| CBG                       | 1.1           | 0.11                  |            |
| CBN                       | 3.0           | 0.30                  |            |
| <b>Total Cannabinoids</b> | <b>28.650</b> | <b>2.865</b>          |            |
|                           |               | <b>THC: CBD ratio</b> | <b>0:1</b> |

Method reference: Q3

BM/2/22

Analysis date: 2020/10/10

Chromatogram of Cannabinoid Profile

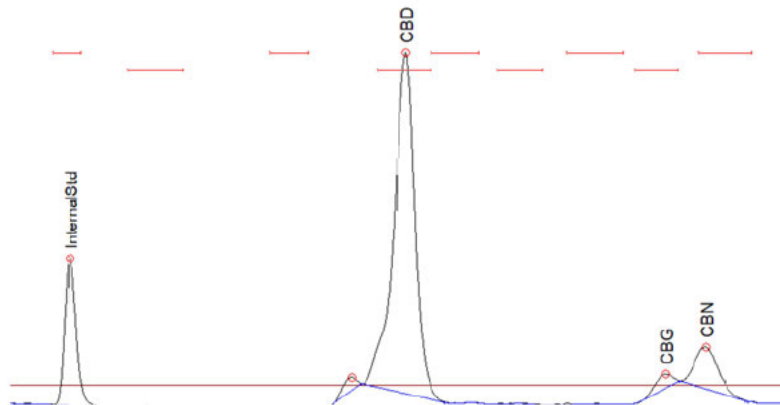

Final remarks:

Thank you



Brenda Marx - Laboratory Director

*These results relate only to the sample indicated above and tested by Qure Laboratory.  
 This report shall not be reproduced, except in full, without the approval of Qure Laboratory.  
 Results apply to the sample as received by Qure Laboratory.*